

Baby Sarah's Inclusive Playground

Pinckneyville, Illinois

A UNIVERSALLY ACCESSIBLE PLAYGROUND PROJECT



SPONSORSHIP OPPORTUNITIES

BROUGHT TO YOU BY:



Where **limitations** are **forgotten**, and
differences are **celebrated**.



Why do playgrounds matter?

Play is a critical part of the social, emotional, cognitive and physical development of every child. Unfortunately, the vast majority of playgrounds deny children with disabilities and critical illnesses the opportunity for exercise, entertainment and social interactions which other children enjoy. In fact, only a small percentage of fully accessible playgrounds exist within our nation and these are insufficient to serve 43 million Americans with disabilities.

An **Inclusive Playground** is specifically designed to remove physical and social barriers so ALL children, with and without disabilities and/or critical illnesses, can play side by side with their peers and families.

To be located in Pinckneyville, Illinois this playground will be an Unlimited Play inclusive playground — a place where limitations will be forgotten and differences are celebrated!

THE VISION

"At Sarah's Playground, we honor the memory of Baby Sarah by creating a haven where every child can experience the simple joy of play, regardless of ability.

Our mission is to promote inclusion and kindness within our community, offering a space that celebrates diversity and welcomes all children, regardless of their backgrounds or abilities.

Sarah's Playground is more than just a place to play; it is a testament to our community's collective teamwork. Through community members coming together to donate their resources, time, and expertise, we are building a fully inclusive space, welcoming anyone to feel part of a shared effort that will impact generations to come.

Our goal is to inspire our children to not only play together but also learn empathy, understanding, and acceptance of one another's differences and special gifts. Together, we envision Sarah's Playground as a symbol of hope and unity, where the spirit of Baby Sarah lives on through the laughter and happiness of every child who enters its gates."

THE PURPOSE

The purpose of Sarah's Playground is to offer Perry County and the surrounding communities a transformative and fully inclusive playground experience, serving as the first and only such space in the area. Located in Pinckneyville, IL, it addresses a vital need by providing a welcoming environment where children of all abilities can play together.

The playground's mission is to foster empathy, unity, and kindness, allowing children to share the joy of play while learning to respect and embrace differences. By promoting community collaboration and support, Sarah's Playground aims to enrich the lives of children and families, ensuring that everyone has equitable access to safe, inclusive play.

Meet a Couple of our Inspirations Bringing Our Community Together



"Being a Momma to a "special" needs child is about basking in the joy of ALL the abilities Alex has accomplished. Disabilities have no age limit to benefit from fun. An all-inclusive playground means just that—it includes ALL abilities and ages!"

-Karen

"Claire, like other children with autism, is not always capable of expressing herself through words. But when I showed her a video of what this playground could be, her eyes lit up and she smiled SO big and simply said, "Yes! It is Perfect!"

~Jamie and Claire



Sarah's playground will be an amazing asset for all children and their families! It will help create a safe, welcoming space where children of all abilities can participate, but it will also help build important social communication skills between diverse populations. As a local therapist, many of my families share with me that they often avoid playgrounds in the area because they simply aren't conducive to their needs. This playground will help fill that void for our families by giving their children an inclusive place to learn and develop through the most essential childhood experience: PLAY!

Evelyn Sweeney, Speech-Language Pathologist

Please consider donating in one of the following ways

1. Contribute to the general fund required to complete all aspects of this park, fencing, safety surfacing and plenty of places to rest on a bench.
2. Purchase a specific piece of playground equipment.
3. Share an in-kind gift of your time and talents, such as donation of specific building materials, equipment, and labor. We will have needs in the areas of removing the old play structure, concrete, fencing, landscaping, and others.

If you can contribute to our efforts in this way, please speak directly to a committee member.





YOUR COMMUNITY'S UNLIMITED PLAY PLAYGROUND

- Safe, smooth, spongy surfacing
- Quiet Area
- Fully ramped to the top play element
- Specialized seating and handholds
- Slanted/graduated climbing elements
- Large Swing Set with Inclusive Swing and Generation Swing
- Dish Swing
- Team Totter
- Roller and molded slides
- In ground Merry Go Round
- Parallel play
- Fully Fenced
- Fun, educational play panels
- Communication Board
- Zoom Twist with Net
- Music Area
- Beautiful Colors

Join us in the efforts to build this universally accessible playground.

Your generous support will enable ALL children and caregivers of all abilities the opportunity to experience the joys and benefits of play. This destination playground will truly impact everyone in Perry County and beyond.



Scramble Scales
\$4,500.00



Animal Crawl Tunnel
\$3,500.00



Purple Curved Slide
\$6,500.00



Quiet Grove
\$12,000.00

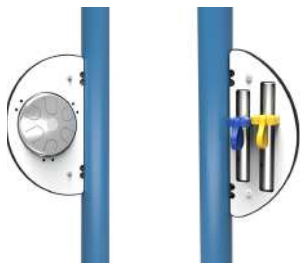

Post Players 2 available
\$1,200.00 each



Zoomtwist with deck
\$15,000.00



Infinity Climber and Steppers
\$8,500.00



Rock the Hammock
\$2,500.00



Living Art Electronic Panel
\$4,800.00



Sculpted Flower Ladybug Climber & Tunnel

\$12,500.00



In Ground Merry Go Round

\$17,500.00



Music Area Congas

\$4,500.00



Music Area Xylophone

\$6,000.00



Musical Area Chimes

\$5,500.00



Encourage kids to work together with the Team Swing

\$17,500.00



Disco Ball Play Panel

\$3,500.00



Roller Slide

\$15,000.00

Let Go Swing!
Swing Set includes a
Generation Swing
Inclusive Seat
and Belt Swings



Swing Set with
all the swings

\$20,000.00

Sponsorship Opportunities



Blue Curved Slide
\$6,500.00



Tikes Peak, Let's Explore inside!
\$11,500.00



Blue Curly Q Slide
\$6,500.00



Purple Flower Post Topper
4 available ~ \$700.00 each



Grid Climber
\$7,800.00



Butterfly Post Topper
4 available ~\$700.00 each



Communication and Find the Senses Signs
\$5,500.00



Team Totter \$11,500.00



What is Unlimited Play?

Unlimited Play is an award winning nonprofit organization that builds universally inclusive playgrounds to promote health and wellness and change communities by providing freedom of play for ALL children. The transformational power of an inclusive playground brings kids and adults of all abilities together to play and learn from each other.

Unlimited Play is a 501(c)3 non-profit organization that helps to plan, design and build fully accessible playgrounds. Unlimited Play playgrounds allow all children – regardless of their abilities – to play together. A valuable resource in our community, Unlimited Play has unique expertise in this area and is available to assist in the development of inclusive playgrounds that promote dignity, understanding and respect among children. In 2016, Little Tikes Commercial and Unlimited Play announced a partnership to help provide the magic of outdoor play to children of all abilities.



New Partners in Inclusive Play

“To donate online, scan the QR code for our website. Thank you!”

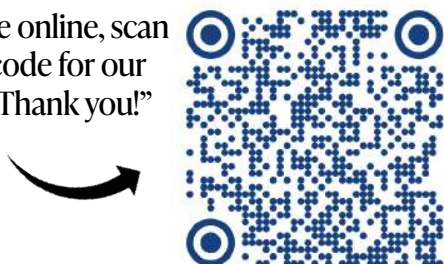

Follow us on Facebook

Baby Sarah's Playground

Where Play has No Limits



Hero	\$250,000 +	For a contribution of \$250,000+, you can receive naming rights of the playground, which will proudly be recognized as "Baby Sarah's Playground, Sponsored by ..."
Champion	\$100,000-\$249,999	
Advocate	\$75,000-\$99,999	
Enthusiast	\$50,000-\$74,999	
Supporter	\$25,000-\$49,000	
Leader	\$10,000-\$24,999	
Promoter	\$5,000-\$9,999	
Visionary	\$2,500-\$4,999	
Friend	\$500-\$2,499	

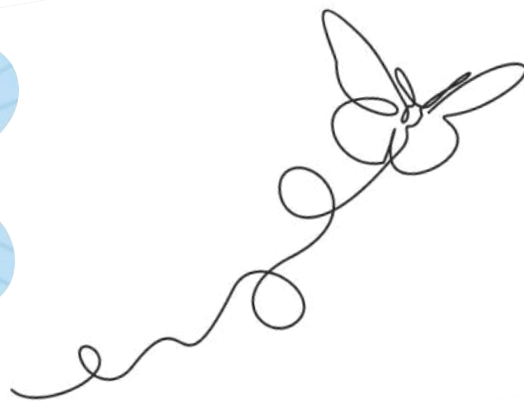
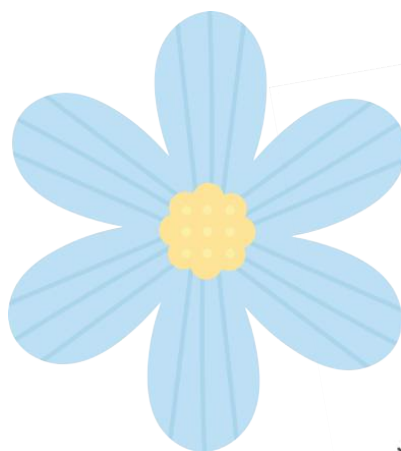

For recognition purposes, please list how you would like your gift acknowledged:



Step 1: Complete Donor/Volunteer Information: (please print)

Name: _____

Company/Organization (if applies): _____

Address: _____

City: _____

Phone: () _____ - _____ E-mail: _____ State: _____ Zip: _____

Step 2: Choose Your Donation

☐ Equipment Sponsorship

Please note that item quantities are limited and may no longer be available. Unlimited Play will confirm sponsorship upon receipt of both this application and the gift amount. Equipment may not be identical to photos in this catalog (color variance, etc.) Sign size and color may vary and be placed either on or near the piece of equipment in compliance with safety standards.

SELECT EQUIPMENT ITEM FROM THIS CATALOG: _____

Step 3: Send a Donation

PAYMENT METHOD ☐ Check ☐ Pay Online at <https://unlimitedplay.org/playground/sarahs-playground/>

Please make checks payable to: Unlimited Play Playgrounds~Baby Sarah's Playground
5988 Mid Rivers Mall Drive Suite 230
St. Peters, MO 63304

“To donate online, scan
the QR code for our
website. Thank you!”

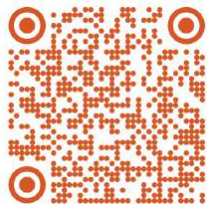

Follow us on Facebook



Questions please contact

Gloria Przygoda-618-314-3492-gloriabathon@yahoo.com
Blake Thornton-618-318-2187-blakeathornton@gmail.com
Josh Kuhnert-618-318-9752-jkuhndog44@gmail.com

Brandy Steely-618-304-4684-bsteely@pvillehosp.org
Casey McDonnough-618-559-0275-Kcmac10@gmail.com
Julie Hoffman-4023664543-julie@unlimitedplay.org